

Notices to Mariners, SWEDEN Swedish Maritime Administration



Areas in Swedish Notices to Mariners



NtM-Editorial office
Swedish Maritime Administration
601 78 Norrköping

Sweden
Tel: 0771 630 605
E-mail: ufs@sjofartsverket.se

Publisher:
Hydrographer Patrik Wiberg

ANNOUNCEMENTS

No Announcements in this booklet.

NOTICES

Areas without notices in this booklet

The Quark
Sea of Bothnia
Gulf of Finland
Gulf of Riga
Central Baltic
South-Eastern Baltic
South-Western Baltic
The Sound
The Belts
Lake Vänern and Trollhätte Canal
Inshore waters
not area bound

Bay of Bothnia

*** 18728**

Chart: 4101, 412

Sweden. Bay of Bothnia. Kalix. Karlsborg. Risön. Leading lights. Buoyage.

Leading lights Risön övre and Risön nedre has amended light character. See table below.

Amendment in buoyage.

Amend	light character at leading light Risön övre from F G	to Iso G 2s	a)	65-48,569N	023-15,466E
Amend	light character at leading light Risön nedre from F G	to Q G	b)	65-48,316N	023-15,742E
Amend	from port-hand light buoy Fl R 3s	to port-hand light spar buoy Fl R 3s	c)	65-47,074N	023-17,053E
Amend	leading line between position d) - e) from 2 F G	to Q G & Iso G	d)	65-48,554N	023-15,482E
			e)	65-46,657N	023-17,550E

Adm. LoL vol. C 5724-1

Adm. LoL vol. C 5724

Bsp Bottenviken 2023/s10, s68

Sjöfartsverket. Publ. 18 Sep 2024

Sea of Åland and Archipelago Sea

* 18716 (T)

Chart: 536

Sweden. Sea of Åland and Archipelago Sea. Östhammar. Östhammarsfjärden. Fairway closed. Boat race.

Time: September 28 - 29, between 0800 - 1900 LT daily.

During the above stated times the area in the chartlet is closed for all traffic due to racing competition. The possibility of passage through the event area is, however, given on suitable occasions.

Exception from speed restriction in Östhammar's harbour area is granted during the event.

Safety vessels will be present to control the area.

Contact: VHF ch 09/16 or phone +46 (0)70-345 01 73.

Closed area, northern limit	a)	60-16,579N	018-21,919E	See chartlet
Closed area, southern limit between positions b) and c)	b)	60-14,30N	018-25,676E	See chartlet
	c)	60-14,332N	018-27,44E	See chartlet

Not shown in ENC.

Bsp Stockholm N 2024/s15, s16, s60

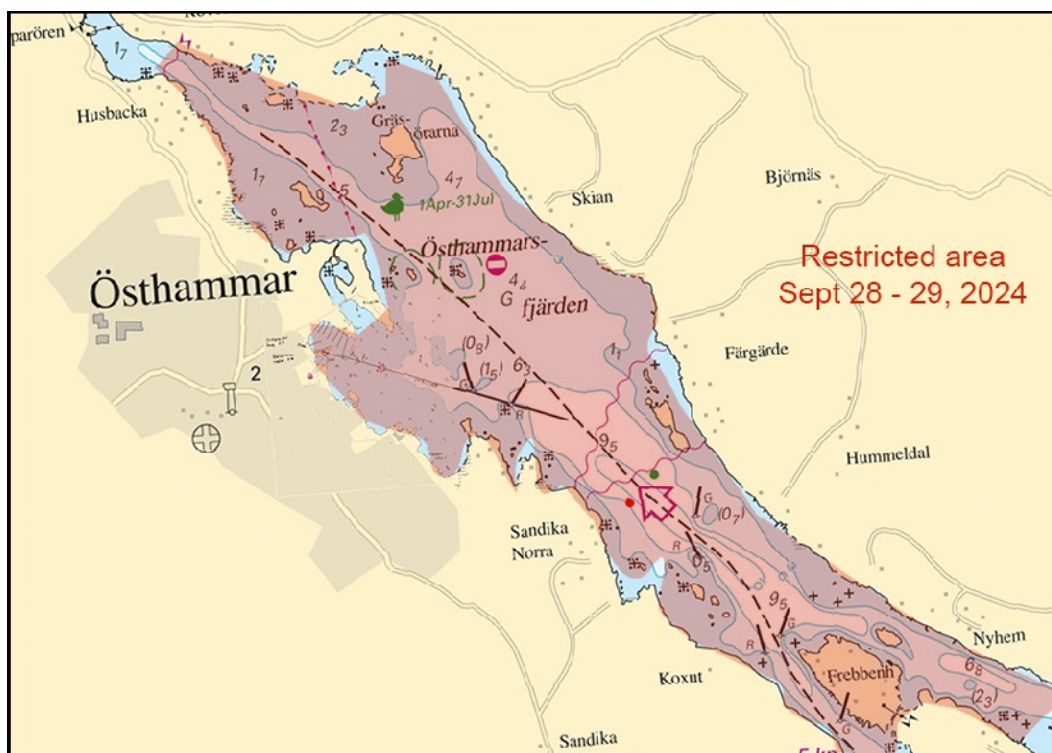

Östhammar, restricted area Sept. 28-29, 2024

Northern Baltic

* 18633

Chart: 612

Sweden. Northern Baltic. S of Norrtälje. SE of Bergshamra. Löparöfjärden.
Underwater rock.

Insert	underwater rock	and amend 3 m depth contour so that position a) is encircled	a)	59-36,85N	018-43,42E
--------	-----------------	--	----	-----------	------------

Bsp Stockholm N 2024/s28

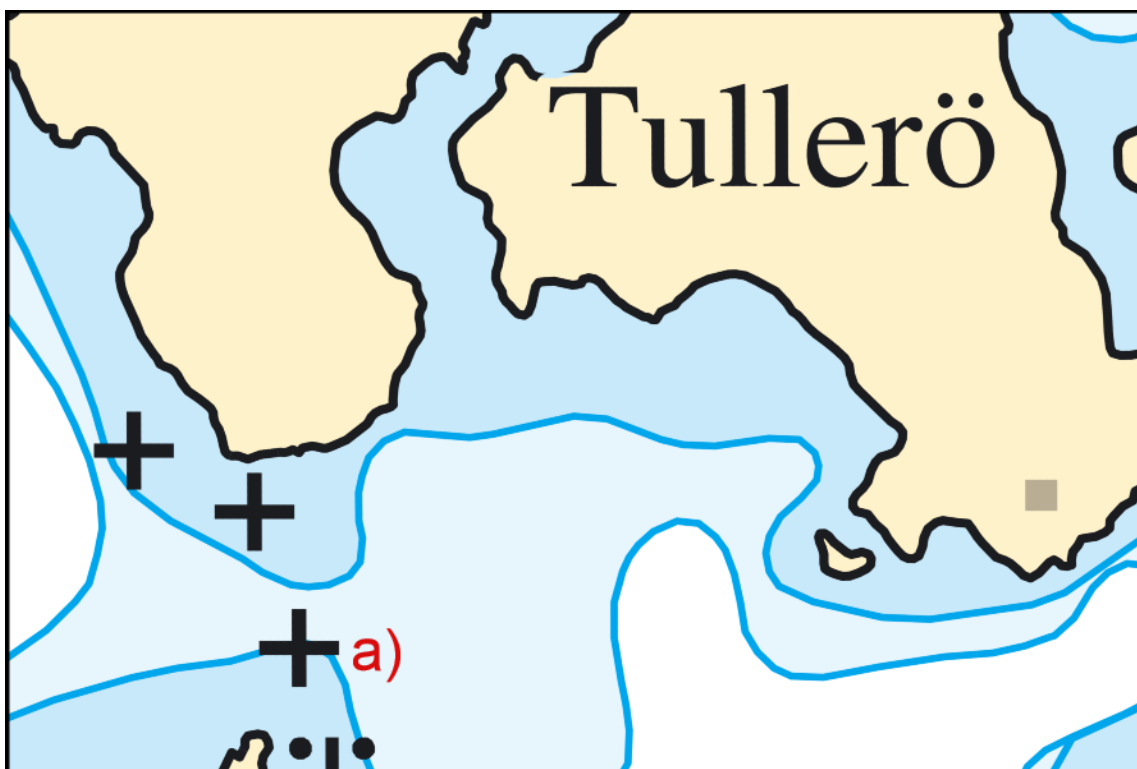

Underwater rock and amended 3 m depth contour by Löparö

Sjöfartsverket. Publ. 18 Sep 2024

*** 18672 (T)****Chart: 621****Sweden. Northern Baltic. E of Norrköping. Arkö. Viskär. Brändö. Submarine cable work.**

Time: September 23 - October 14

Submarine cable work will be performed between Brändö and Viskär. The work will be done by a small working vessel. It will be possible for vesseltraffic to pass but great caution should be considered.

Contact: Project manager: 070-2581294, Working leader: 076-8563509, contact Wilma af Gränsö, SFE-2592 on channel 16.

Submarine cable work will be performed between a) and b)	a)	58-29,01N	016-59,41E
	b)	58-29,16N	016-59,44E

Bsp Ostkusten 2023/s32, s35, s37, s62

*Vattenfall. Publ. 17 Sep 2024**** 18704 (T)****Chart: 6143, 619****Sweden. Northern Baltic. Stockholm archipelago. Möja. Berg. Renovation of Berg's jetty.**

Period: October 2024 - June 2025

Renovation of jetty.

Berg's jetty	59-24,37N	018-53,31E
--------------	-----------	------------

<https://www.trafikverket.se/>

Not shown in ENC.

Bsp Stockholm M 2024/s19, Bsp Stockholm N 2024/s40, s45

Värmdö kommun. Publ. 18 Sep 2024

*** 18723 (T)****Chart: 10, 61, 616, 6162, 6163, 62****Sweden. Northern Baltic. E of Utö. Firing exercises. October 8 - 11, 2024.**

Position: Approximate	58-54N	018-20E	Utö firing exercise area
-----------------------	--------	---------	--------------------------

Firing exercises will be carried out within Utö firing range during stated times. The current extension of the closed area is given in the table.

Signal ammunition is used during hours of darkness.

Firing will be performed with laser. Seafarers shall not use binoculars/optical instruments towards the area.

Information during practice times VHF channel 16, call Utö skjutfält, or phone +46 8 501 570 45. Information about upcoming practice times, phone: +46 10 823 18 23, Muskö Sjöcentral.

Date	Time	Range from shore
October 8	0830 - 1800 LT	10.8 M
October 9	0900 - 2200 LT	4.1 M
October 10	0830 - 1800 LT	10.8 M
October 11	0900 - 1600 LT	4.1 M

Not shown in ENC.

Bsp Mälaren - Hjälmarén 2024/s07, Bsp Ostkusten 2023/s05, Bsp Stockholm S 2024/s04, s05, s13, s17, s18, s19, s34, s35, s37

Försvarmakten. Publ. 18 Sep 2024

Lake Mälaren and Södertälje Canal

* 18724

Chart: 111

Sweden. Lake Mälaren and Södertälje Canal. Stockholm. Mälaren. Kanan. Light Vällinge. Sectors.

Amended sectors at light Vällinge.

Vällinge Q WRG	59-15,907N	017-43,162E
----------------	------------	-------------

Bearing (from the sea) Color

100.0° - 119.0°	G
119.0° - 127.0°	W
127.0° - 187.0°	R
187.0° - 260.0°	G
260.0° - 267.5°	W
267.5° - 285.0°	R
285.0° - 100.0°	Dk

Adm. LoL vol. C 6717-3

Bsp Mälaren - Hjälmare 2024/s49, s60

Sjöfartsverket. Publ. 18 Sep 2024

* 18727

Chart: 113

Sweden. Lake Mälaren and Södertälje Canal. Lake Mälaren. Blacken. Light Torshälla. Character. Sectors.

Amended sectors and light character at light 'Torshälla'. See table below.

Amend	light character at light Torshälla from Fl WRG 3s	to Iso WRG 3s	a)	59-27,65N	016-28,27E	See chartlet
Insert	floodlight at light Torshälla in position a)					

Bearing (from the sea) Color

071.0° - 089.6°	G	See chartlet
089.6° - 093.6°	W	
093.6° - 205.0°	R	
205.0° - 250.2°	G	
250.2° - 261.3°	R	
261.3° - 273.4°	G	
273.4° - 276.6°	W	
276.6° - 308.9°	R	
308.9° - 071.0°	Dk	

Adm. LoL vol. C 6691-8

Bsp Mälaren - Hjälmarén 2024/s20, s21

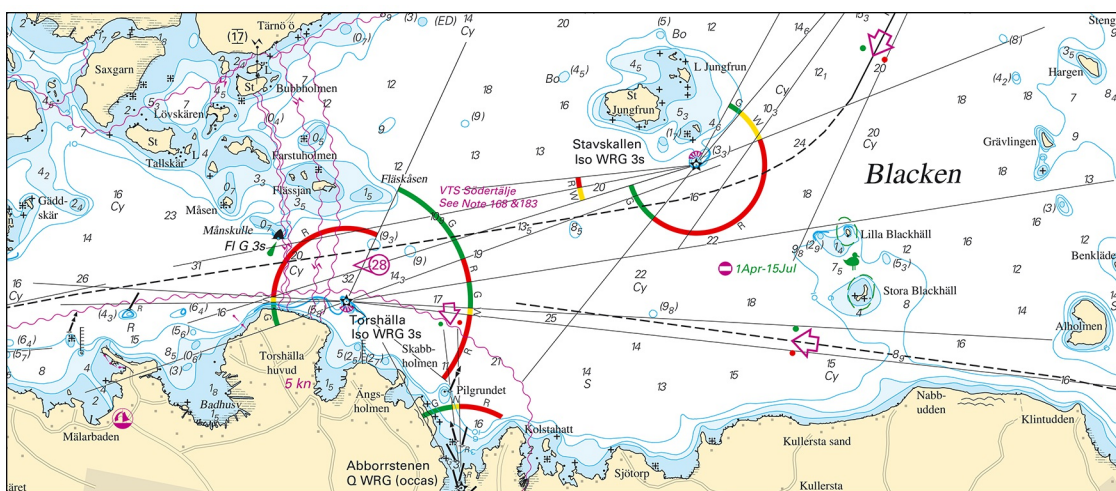

Light Torshälla

*** 18730****Chart: 1133**

**Sweden. Lake Mälaren and Södertälje Canal. Lake Mälaren. Hjulstafjärden.
Light 'Hjulsta' replaced by beacon.**

Delete	light Hjulsta Fl WRG 3s with sector information	a)	59-31,88N	016-59,86E
Insert	floodlit beacon in position a)			

Adm LoL. Vol. C 6686-2

Bsp Mälaren - Hjälmaren 2024/s62, s63

Sjöfartsverket. Publ. 18 Sep 2024

Southern Baltic

* 18688

Chart: 742

Sweden. Southern Baltic. E of 'Karlshamn'. Bjärnö. Tjärö. Pipelines established.

Insert	pipeline a) - l)	a)	56-11,837N	015-00,761E	See chartlet
		b)	56-11,257N	015-01,012E	
		c)	56-11,156N	015-01,129E	
		d)	56-10,673N	015-01,488E	
		e)	56-10,595N	015-01,621E	
		f)	56-10,455N	015-01,768E	
		g)	56-10,377N	015-02,00E	
		h)	56-10,383N	015-02,538E	
		i)	56-10,381N	015-02,441E	
		j)	56-10,209N	015-02,257E	
		k)	56-10,102N	015-02,008E	
		l)	56-10,009N	015-02,026E	

Bsp Hanöbukten 2022/s21

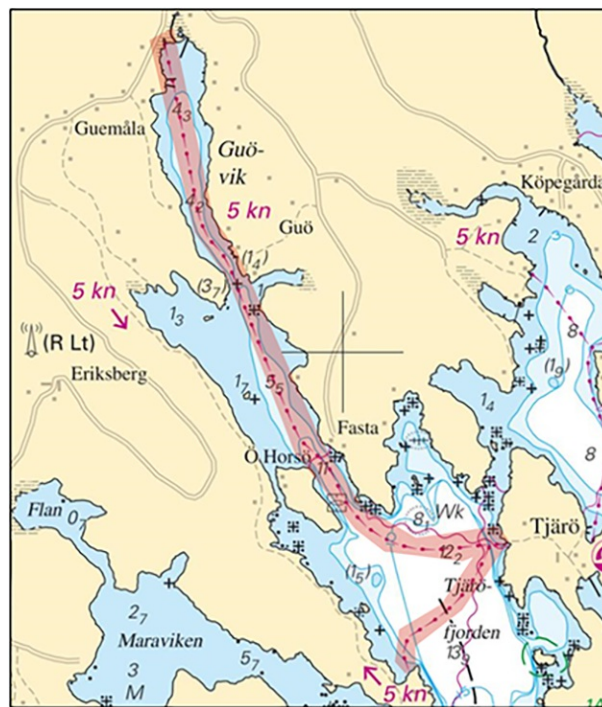

Pipe Guemåla

Kattegat

* 18737 (T)

Chart: 92, 923, 924

Sweden. Kattegat. W of Halmstad. Ringenäs. Firing exercise. September 24, 2024.

position approximately	56-40,8N	012-38,6E	Firing restriction area R41A RINGENÄS
------------------------	----------	-----------	---------------------------------------

Firing will take place at R41A Ringenäs firing range during stated times. The dangerous area extends from the shore according to the table below. Two lights on shore, VQ Y, will be active during firing.

For further information call +46 35 266 39 55, +46 35 536 77.

Date	Time	Range
------	------	-------

September 24	0900 - 1500 LT	1.0 M
--------------	----------------	-------

Not shown in ENC

Bsp Västkusten S 2023/s28, s29, s30

Försvarmakten. Publ. 18 Sep 2024

* 18741 (T)

Chart: 924

Sweden. Kattegat. Port of Falkenberg. Works on jetty D1 and D2.

Time: September 30 - December 31, 2024.

Repair works ongoing during the stated time on jetty D1 and D2.

Barges will be positioned along the jetties and diving operations will occur. The work area extends 5 metres out from the jetties in the basin. The jetties are closed for traffic during the period.

Mariners are advised to maneuver with caution when turning in the inner turning basin.

Contact: PFSO tel +46 346 55600 alt +46 701 - 975 377.

Jetty D1 and D2	56-53,70N	012-29,46E
-----------------	-----------	------------

Bsp Västkusten S 2023/s66

Port of Falkenberg. Publ. 18 Sep 2024

Skagerrak

*** 18649**

Chart: 9331

Sweden. Skagerrak. Lysekil. Fiskebäckskil. Långgap. Special purpose spar buoy

Move	special purpose spar buoy with topmark from position a) to position b)	a)	58-15,348N	011-26,867E
		b)	58-15,351N	011-26,831E

BSP Västkusten N 2023/s32

Transportstyrelsen. Publ. 18 Sep 2024